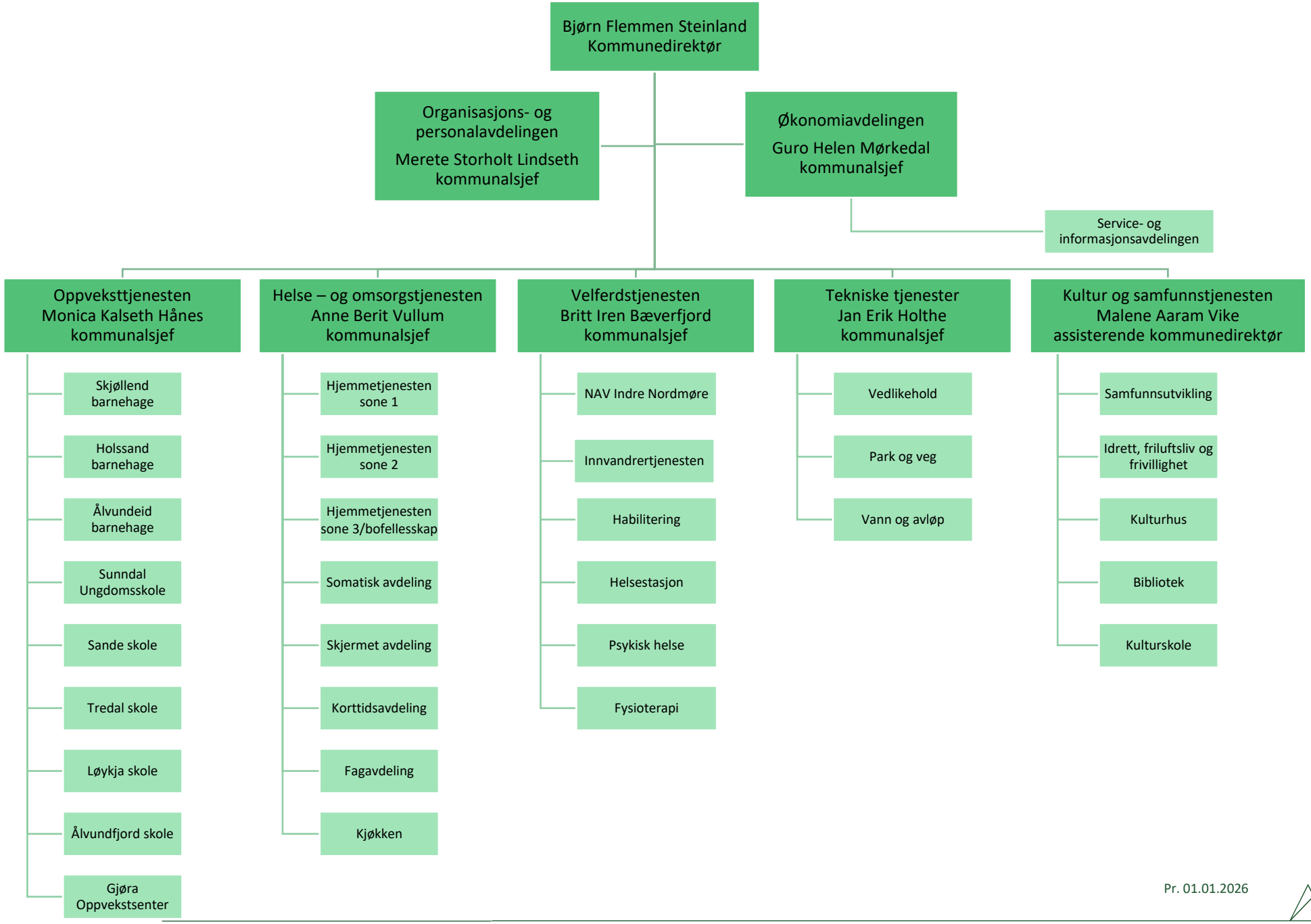

Pr. 01.01.2026

Sunndal kommune